MONTE CARLO 260

4 2 2

LONG ISLAND HOMES

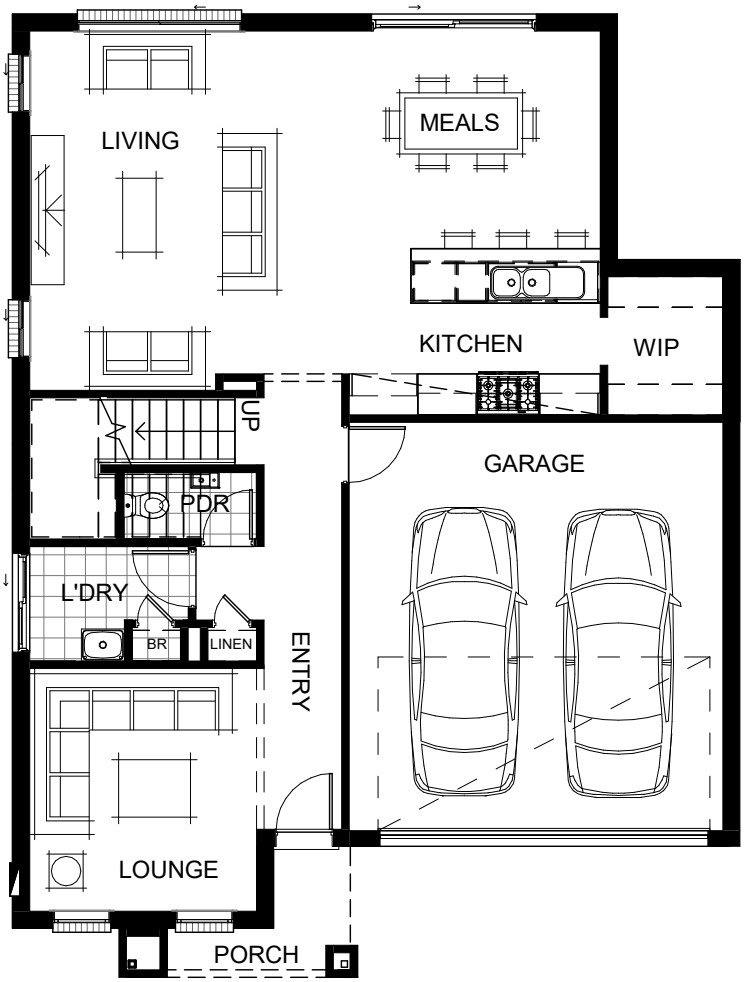

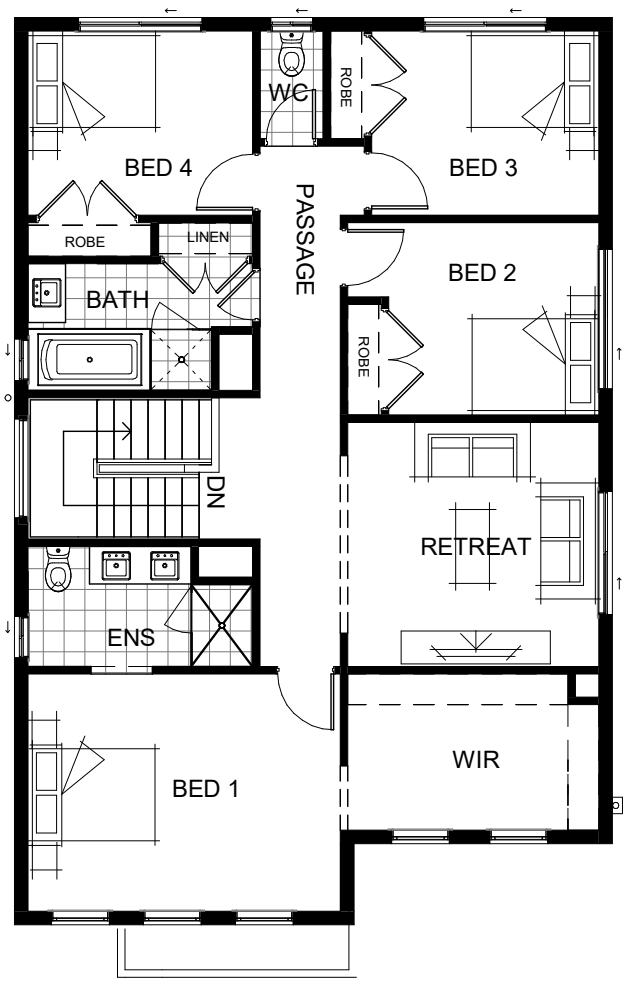

LIVING AREAS		BEDROOMS		DIMENSIONS	
Living:	5290 mm x 2750 mm	Bedroom 1:	3500 mm x 4600 mm	External Length:	14.13 m
Meals:	3600 mm x 3700 mm	Bedroom 2:	2840 mm x 3700 mm	External Width:	10.67 m
Lounge:	3580 mm x 3350 mm	Bedroom 3:	2720 mm x 3350 mm	Minimum Block Length:	20.00 m
Retreat:	3600 mm x 3790 mm	Bedroom 4:	2720 mm x 3310 mm	Minimum Block Width:	12.00 m
				Total:	244.62 m^2 / 26.33 SQR

Sales Hotline: 1800 60 40 11 | *www.longislandhomes.com.au*

© COPYRIGHT 2022. Long Island Homes. Brochure is a representative guide only and may depict upgraded colours, finishes, facades and/or features.
Please refer to your friendly sales consultant for helpful guidance and assistance, an exact list of inclusions and master drawings for accurate features and dimensions. Builder Registration CDB-U 58094.